



**1 Woolley Court Castlemaine VIC**

3 1 2

Neat and compact home in walk everywhere position  
This neat and compact home is in a perfect walk everywhere position. The home offers three bedrooms (main with built in robe), central lounge with gas heating and split system, adjoining dining and sunroom areas, central bathroom and kitchen to the rear with gas cooking and good storage. Externally there is a carport, adjoining garage/covered entertaining area, easy care gardens and a fully enclosed well fenced yard. Easy walk to the town centre and all that Castlemaine has to offer.

**Type** : House

**View** : <https://www.cantwellproperty.com.au/lease/vic/gr-eater-bendigo-region/castlemaine/residential/house/7700685>

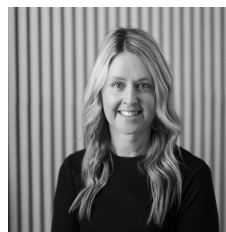

**Brooke Ginnivan**  
0418 856 540



**Laura Miller**  
03 5472 1133