



146 Finnings Road Elphinstone VIC

2 1 3

Set on 20.7 acres (approx) of gently undulating land, this versatile lifestyle property offers the perfect blend of rural living and convenient access, just minutes from the Calder Freeway, 15 minutes to Castlemaine, and within easy reach of Melbourne and Bendigo.

The two-bedroom home is positioned to take full advantage of its north-facing aspect, with a living room featuring a Nectre solid wood heater and double-glazed windows that ensure year-round comfort and quiet. The kitchen and dining area includes a split system, electric cooktop, wall oven, and pantry, while the living space opens to a wraparound deck, a perfect spot to sit and enjoy the views across the property.

Type : House
Building Size : 76 sqm
Land Size : 20.7 Acres
View : <https://www.cantwellproperty.com.au/sale/vic/greater-bendigo-region/elphinstone/residential/house/8537903>



Tom Robertson
03 5472 1133



Megan Walmsley
03 5472 1133

[For full version visit the website](https://www.cantwellproperty.com.au)

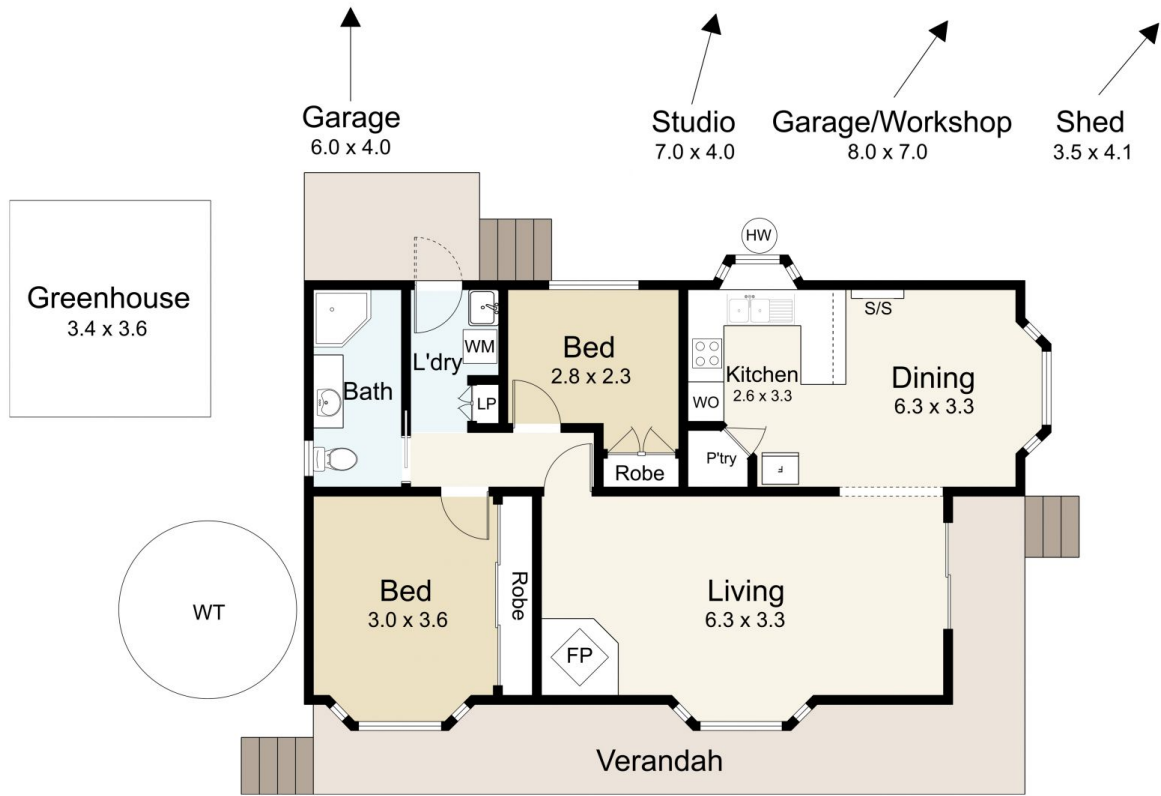

146 Finnings Road, Elphinstone

SCALE UNIT IS IN METRES

All measurements are approximate and for illustration purposes only. It should not be considered 100% accurate. Interested parties should rely on their own enquiries.

Residence - 76m²
Garage/Studio - 108m²



Finnings Road

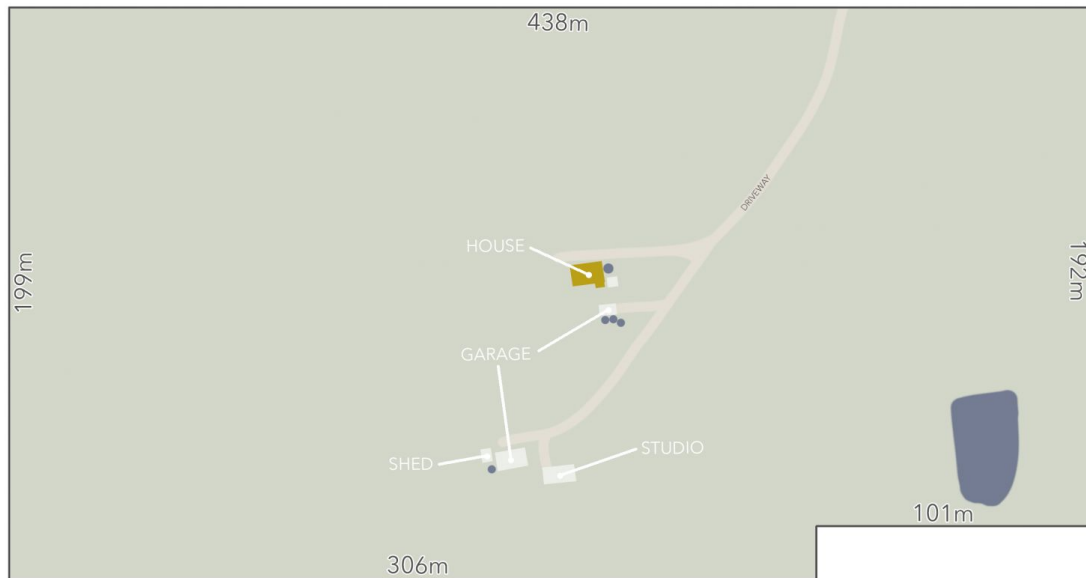

LAND AREA : 20.7Ac (APPROX)



146 Finnings Road, Elphinstone

All Measurements & Details Shown Are Approximate Only.